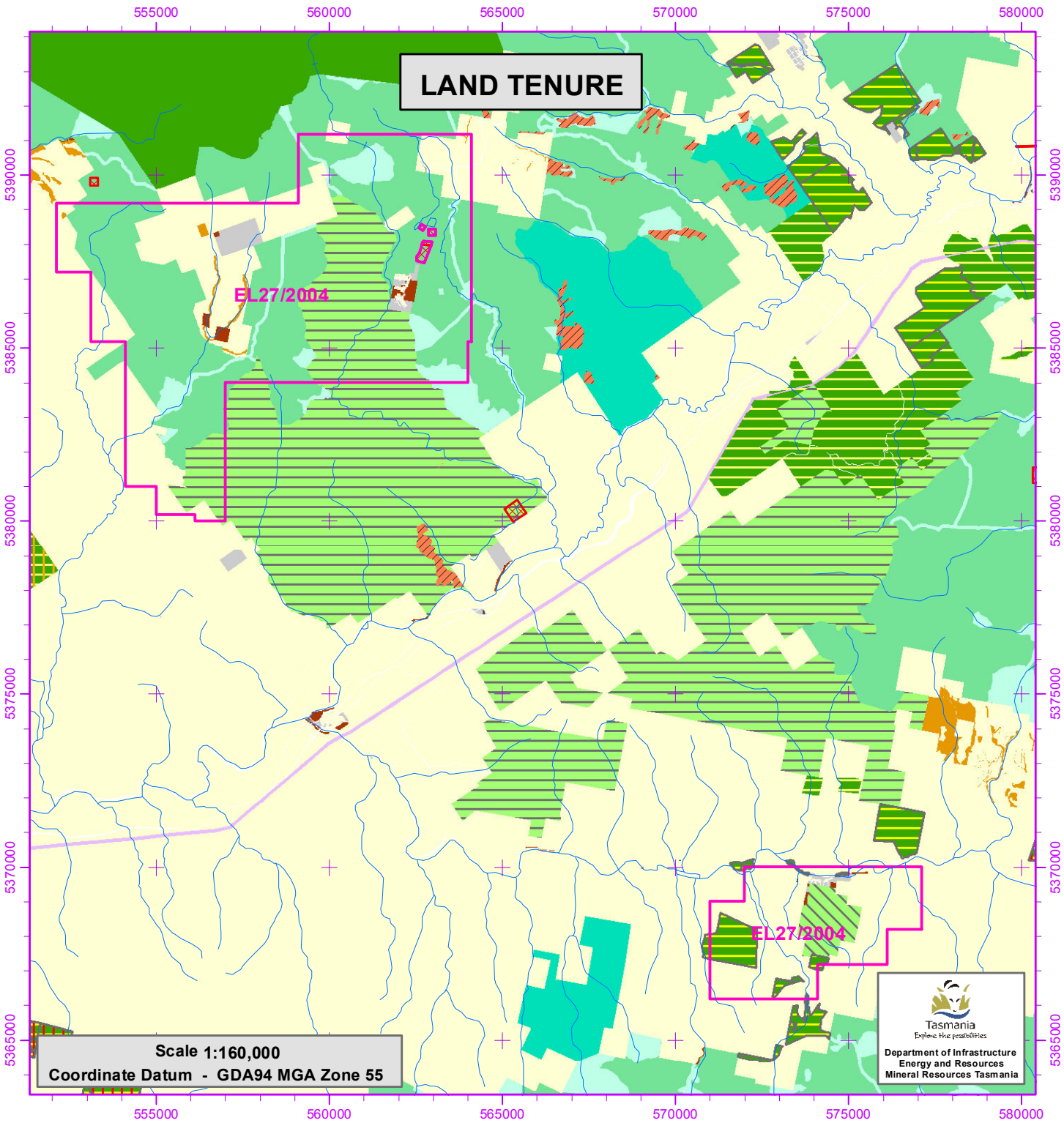


**Land Tenure / Special Management Areas (Guide Only)**

- Mining Lease
- Administratively Excluded Areas
- Fossicking Area
- Fossil Site
- RAMSAR Site
- Gas Pipeline Corridor
- Forest Communities Managed by Prescription
- Aurora / Hydro / Transend Lands
- Commonwealth Land
- * Private Land
- * Private Reserve
- Private Reserve - Availability Unknown
- Private Reserve - Unavailable under MRDA
- * Informal Reserve (Forestry Operations) - Private Land
- * Public Reserve
- Aboriginal Administered Land
- Indigenous Protected Areas
- Protected Area
- Wellington Park
- Conservation Area - Unavailable under MRDA
- * Conservation Area
- Game Reserve
- Historic Site
- National Park
- Nature Recreation Area
- Nature Reserve
- * Regional Reserve
- State Reserve
- Forest Reserve
- Forest Reserve - Unavailable under MRDA
- * Informal Reserve - State Forest / FT Managed Land
- * State Forest
- Crown Land - Authority Land
- * Crown Land (DPIWE)

**Relevant tenement land tenure / land management area indicated** *

Note: Land Tenure is derived from the LIST and other sources and may be incomplete.
Not all Land Tenure depicted in legend may appear on the map.

**CROWN COPYRIGHT RESERVED**

GDA