Department of State Growth

MINERAL RESOURCES TASMANIA

Tasmanian Government

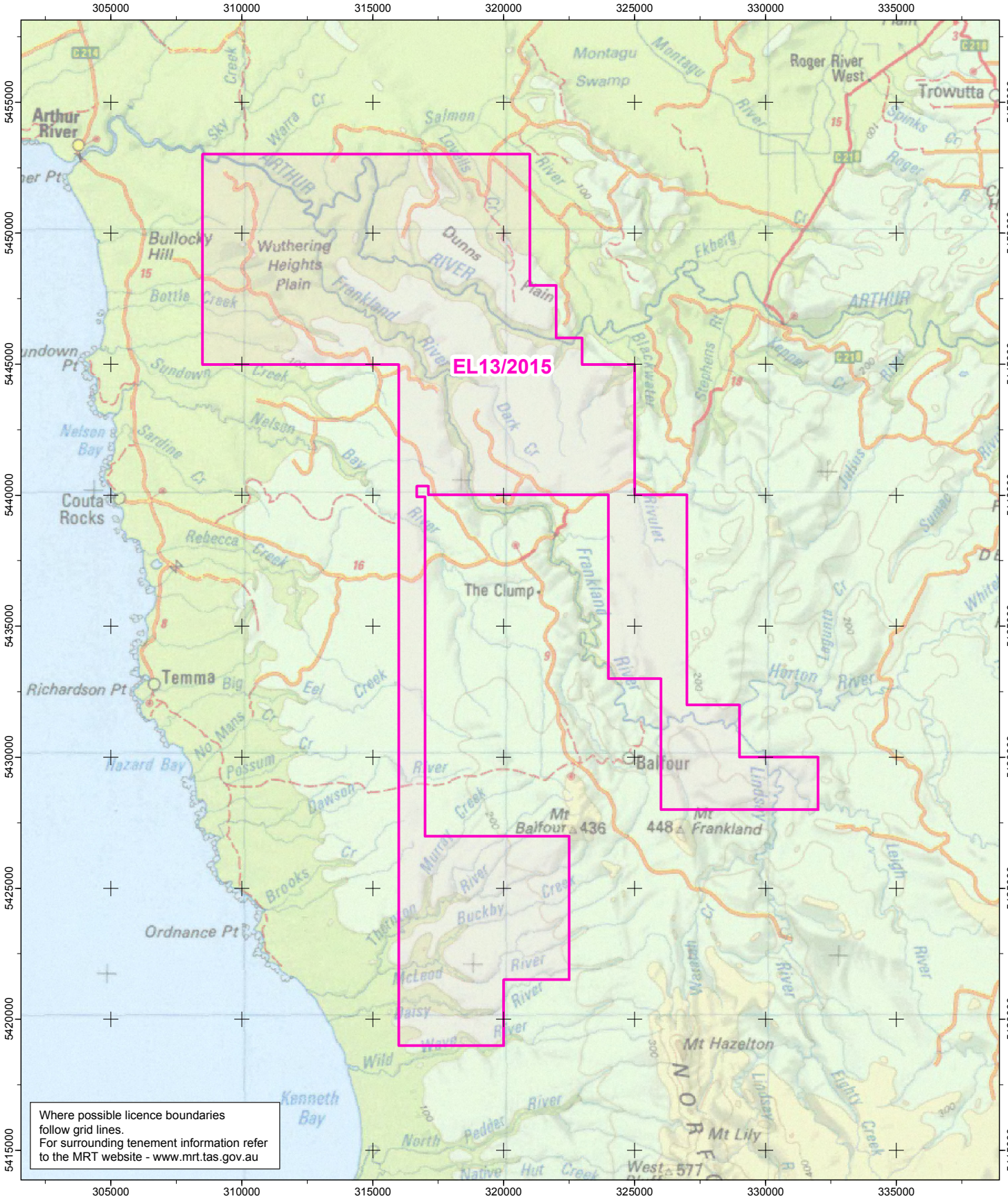

Where possible licence boundaries follow grid lines.
For surrounding tenement information refer to the MRT website - www.mrt.tas.gov.au

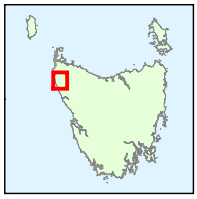

EL13/2015 248km^2
Vicinity of Frankland River

0 2 4 6 8 10 KM

1:200,000

Coordinate Datum - GDA94 MGA Zone 55

GDA

Base image by TASMAP
(www.tasmap.tas.gov.au)
© State of Tasmania