Department of State Growth

MINERAL RESOURCES TASMANIA

Tasmanian Government

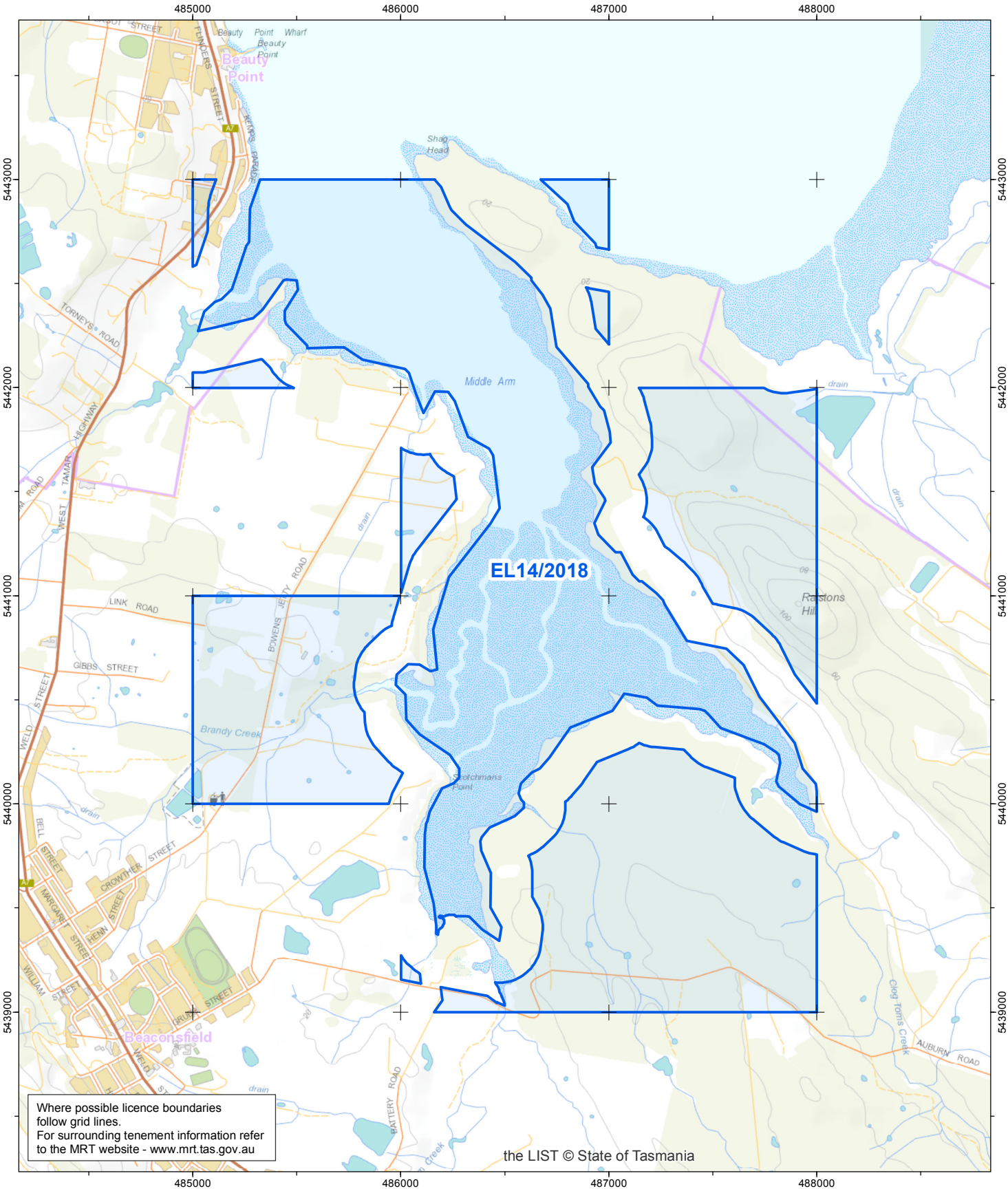

Where possible licence boundaries follow grid lines.
For surrounding tenement information refer to the MRT website - www.mrt.tas.gov.au

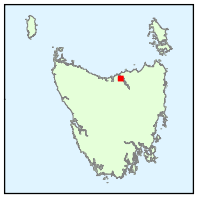

EL14/2018 7km^2
Vicinity of Middle Arm

0 1 2 km

1:25,000

Coordinate Datum - GDA94 MGA Zone 55

GDA

Base image by TASMAP
(www.tasmap.tas.gov.au)
© State of Tasmania