Department of State Growth

MINERAL RESOURCES TASMANIA

Tasmanian Government

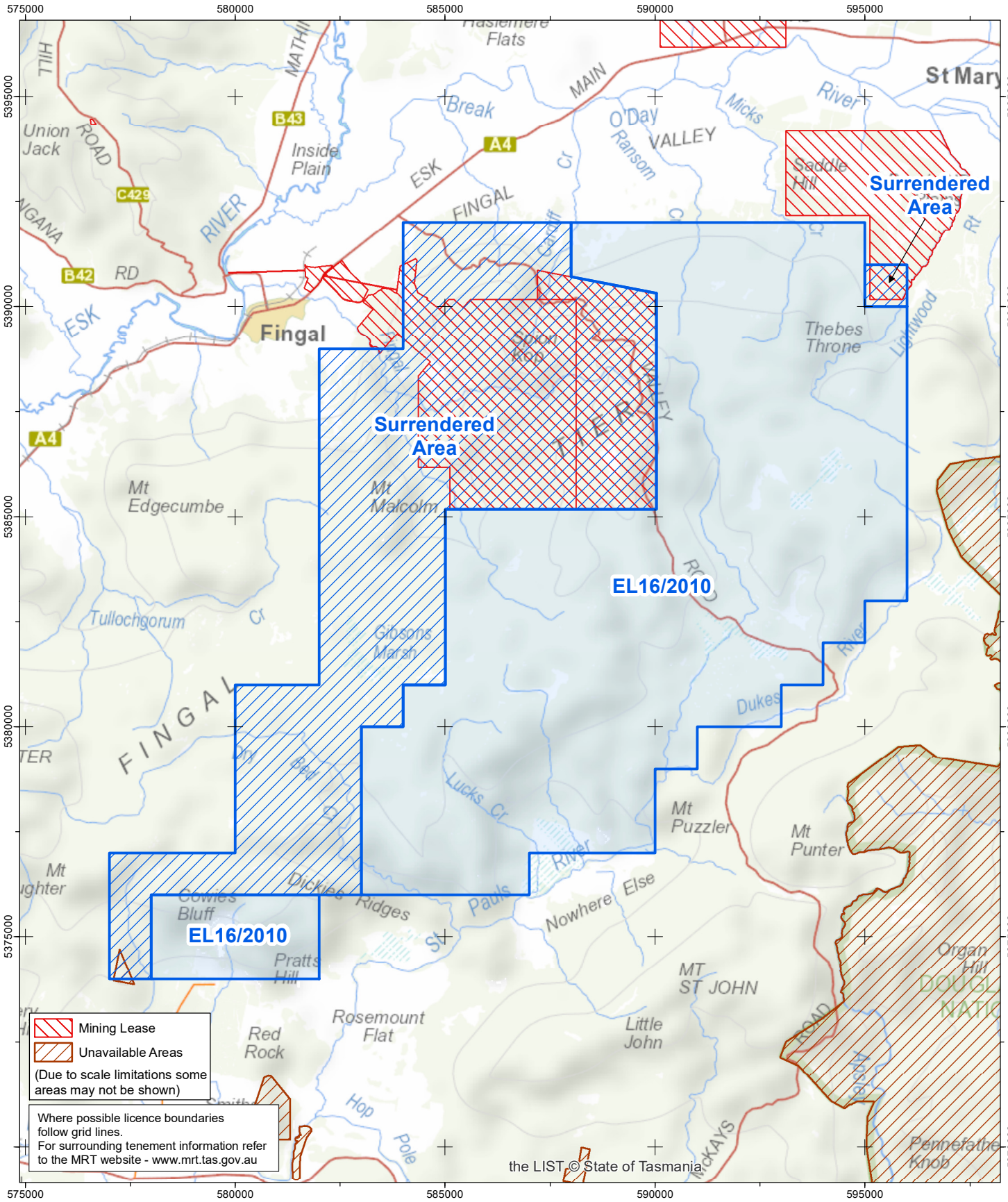

EL16/2010 128km^2
Vicinity of Fingal
(10km SE of)

0 2 4 6 8 10 km

1:125,000

Coordinate Datum - GDA94 MGA Zone 55

GDA

Base image by TASMAP
(www.tasmap.tas.gov.au)
© State of Tasmania