Department of State Growth

MINERAL RESOURCES TASMANIA

Tasmanian Government

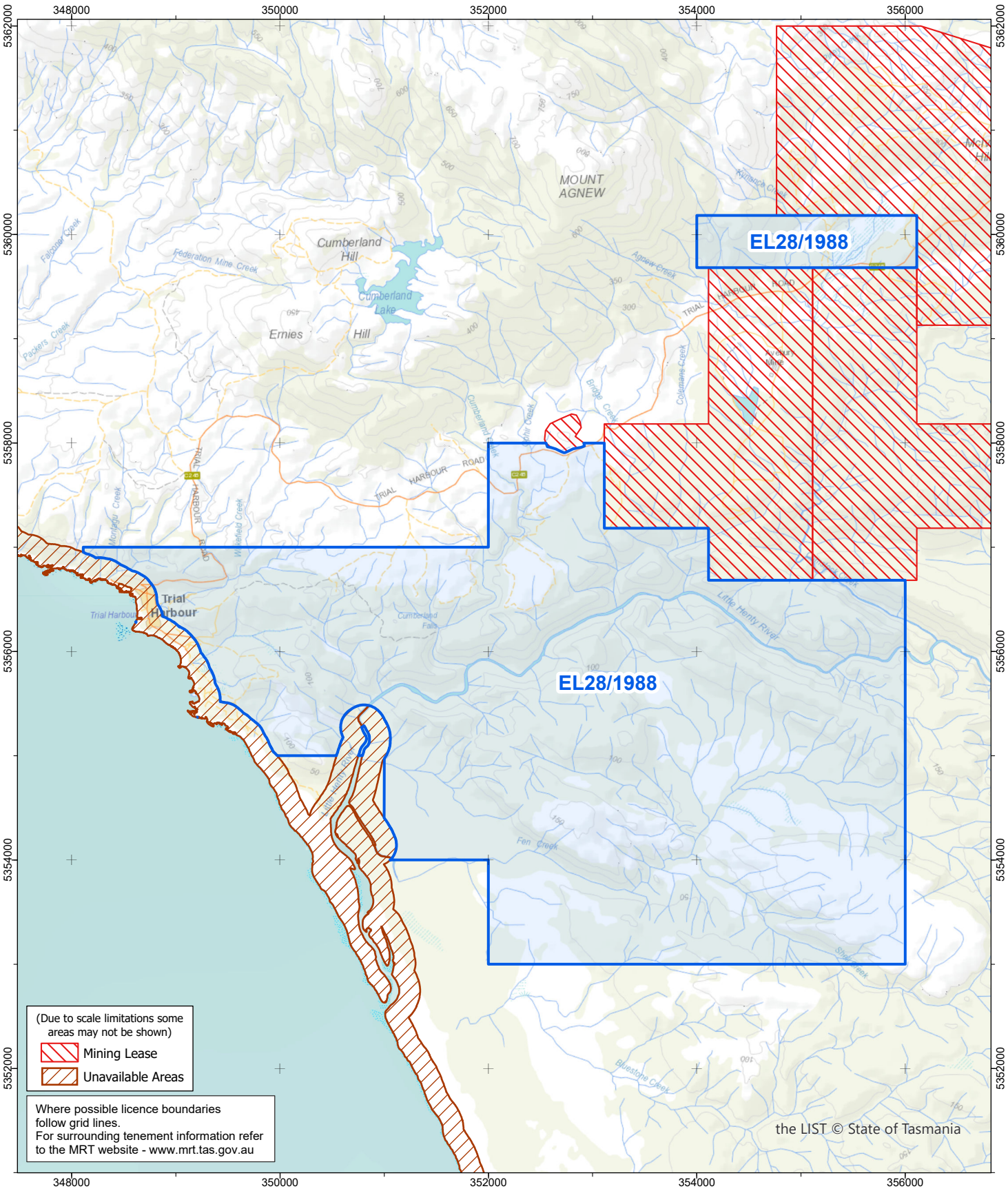

(Due to scale limitations some areas may not be shown)

Mining Lease

Unavailable Areas

Where possible licence boundaries follow grid lines.
For surrounding tenement information refer to the MRT website - www.mrt.tas.gov.au

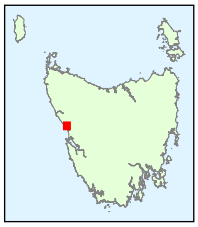

EL28/1988 25km^2
Vicinity of Mt Zeehan

0 1 2 3 4 km

1:50,000

Coordinate Datum - GDA94 MGA Zone 55

GDA

Base image by TASMAP
(www.tasmap.tas.gov.au)
© State of Tasmania