Department of State Growth

MINERAL RESOURCES TASMANIA

Tasmanian Government

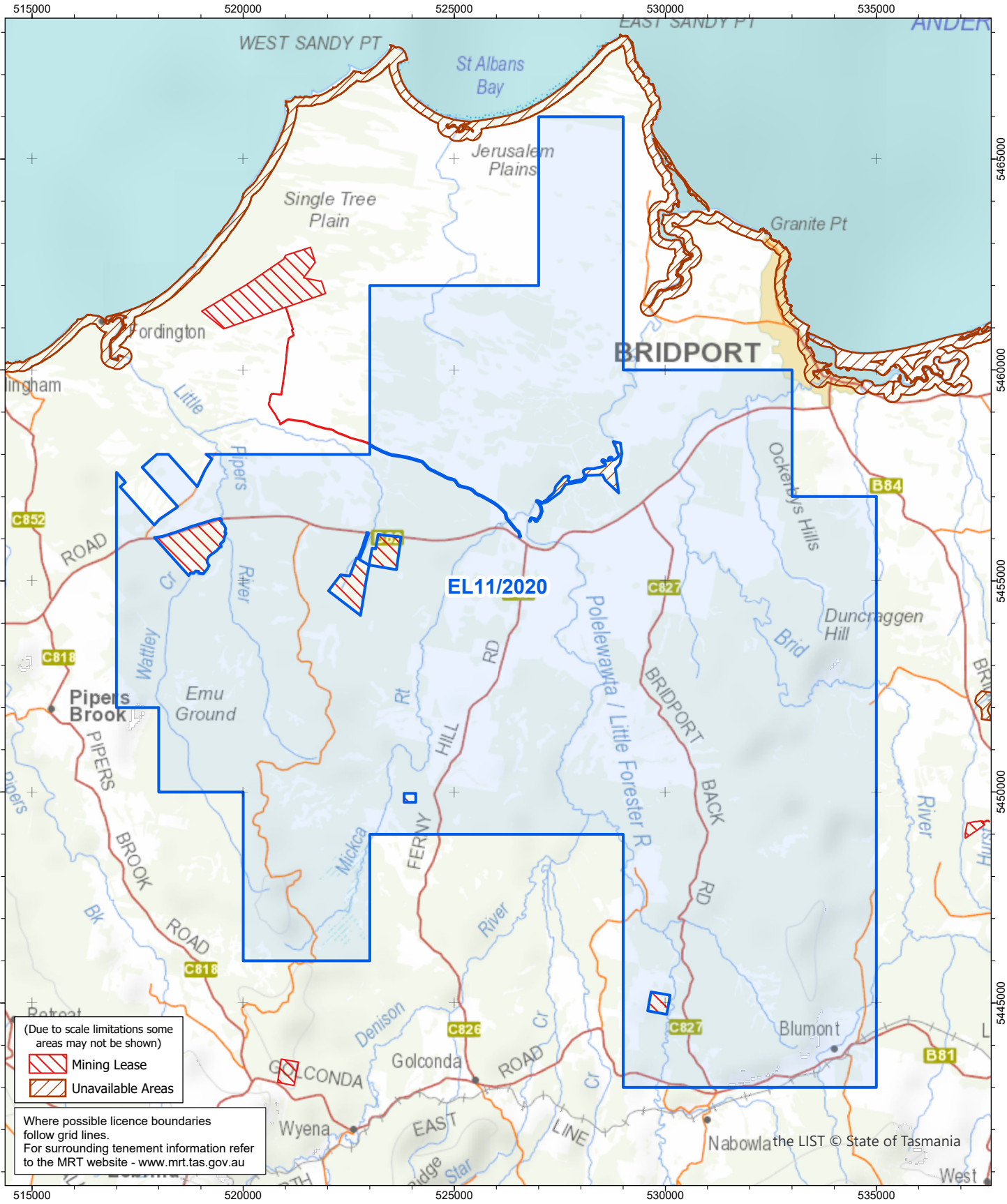

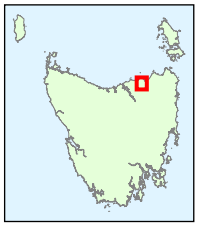

EL11/2020 236km^2

Vicinity of Bridport Road (8km SW of Bridport)

0 1 2 3 4 5 km

1:125,000

Coordinate Datum - GDA94 MGA Zone 55

GDA

Base image by TASMAP
(www.tasmap.tas.gov.au)
© State of Tasmania