Department of State Growth

MINERAL RESOURCES TASMANIA

Tasmanian Government

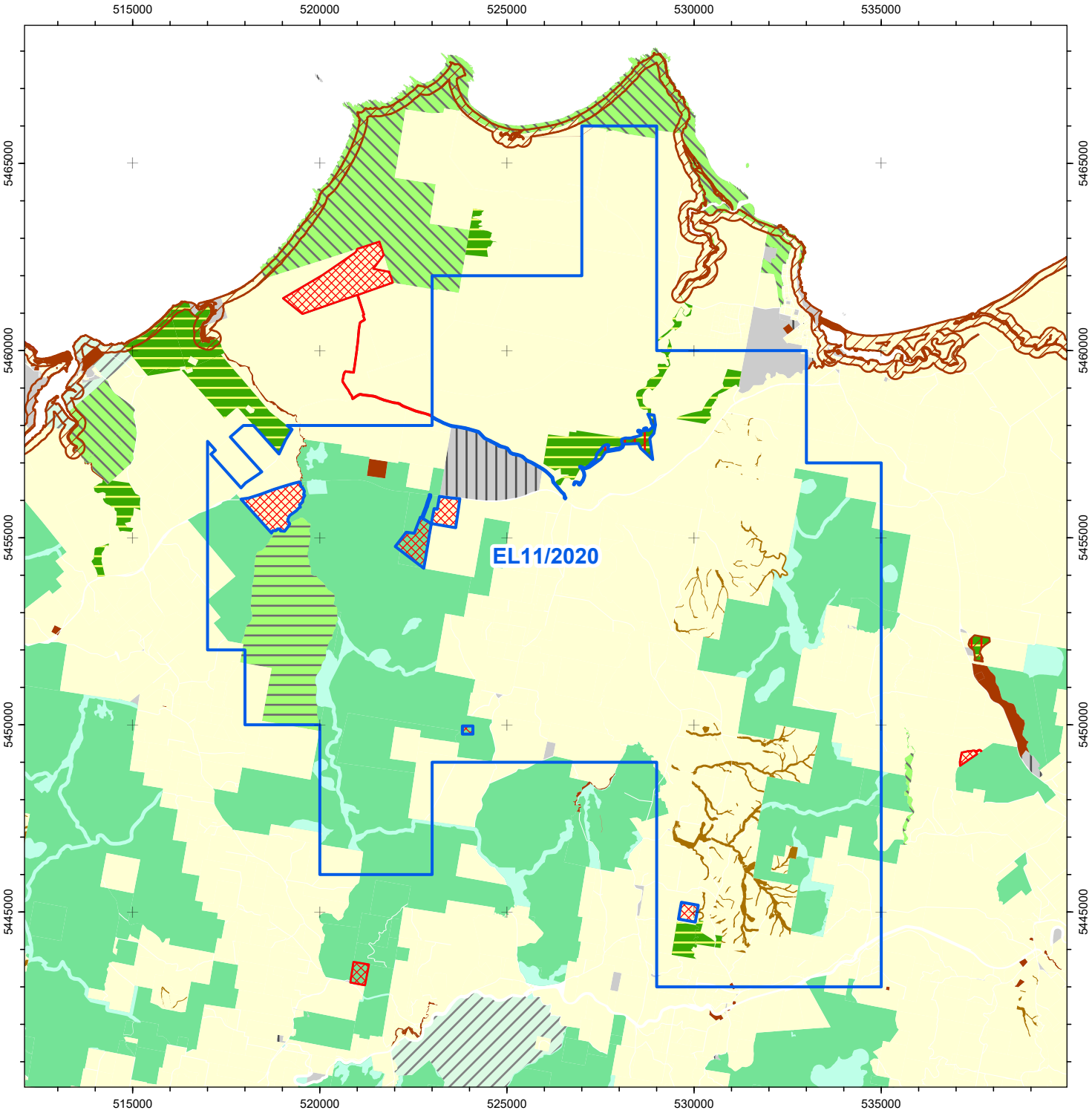

EL11/2020 236km^2

Bridport Road (8km SW of Bridport)

0 2 4 6 8 10 km

1:150,000

Coordinate Datum - GDA94 MGA Zone 55

Land Tenure / Special Management Areas (Guide Only)

- Unavailable Areas
- Mining Lease
- RAMSAR Site
- Gas Pipeline Corridor
- Fossicking Area
- Fossil Site
- Commonwealth Land
- Aurora / Hydro / Tasnetworks
- Future Potential Production Forest (HEC)
- * Informal Reserve (Forestry Operations) - Private Land
- * Private Land
- Aboriginal Administered Land
- Wellington Park
- * Conservation Area
- Game Reserve
- Historic Site
- National Park
- Nature Recreation Area
- Nature Reserve
- * Regional Reserve
- State Reserve
- * Public Reserve
- Future Potential Production Forest (Crown)
- * Informal Reserve - Public Land
- * Permanent Timber Production Zone Land
- * Authority Land
- * Crown Land

Private Reserves

- * Available under the MRDA
- Available under the MRDA but not available under administrative arrangements

GDA

Base data from the LIST (www.thelist.tas.gov.au)
© State of Tasmania

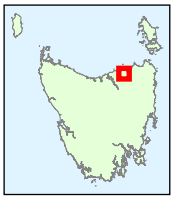

Note: Land tenure is derived from the LIST and other sources and may be incomplete. Not all land tenure depicted in legend may appear on the map.
Relevant tenement land tenure / land management area indicated *