Department of State Growth

MINERAL RESOURCES TASMANIA

Tasmanian Government

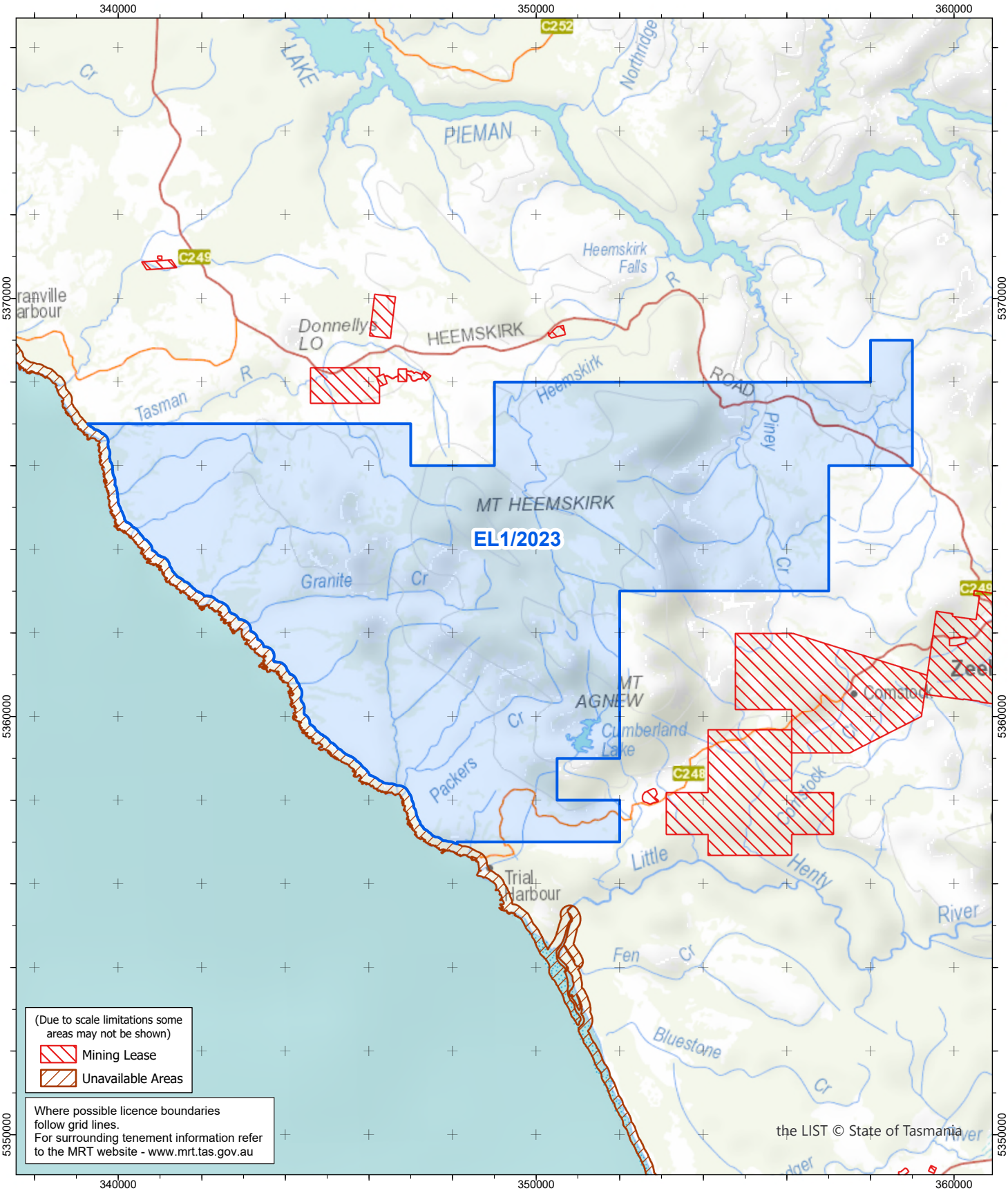

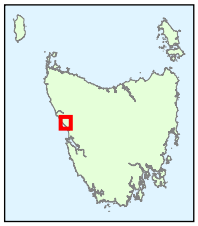

EL1/2023 119km^2
Vicinity of Mount Heemskirk
(Category 1 Minerals)

0 1 2 3 4 5 6 7 8 9 10 km

1:125,000

Coordinate Datum - GDA94 MGA Zone 55

GDA

Base image by TASMAP
(www.tasmap.tas.gov.au)
© State of Tasmania