Department of State Growth

MINERAL RESOURCES TASMANIA

Tasmanian Government

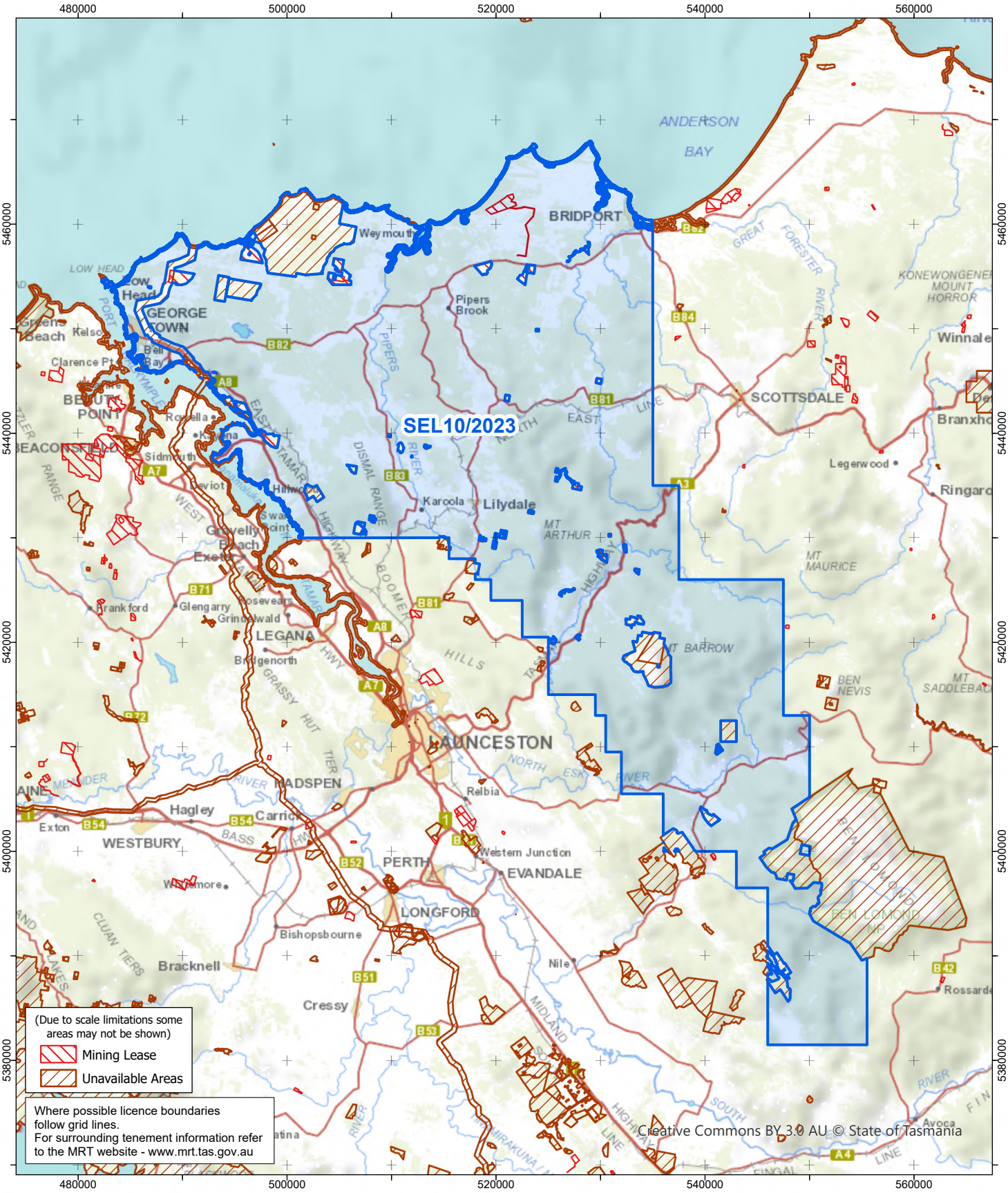

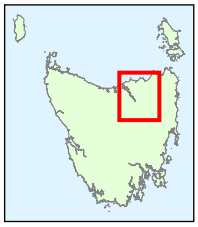

SEL10/2023 2001km^2

Vicinity of Tamar River Valley

(Category 6 Minerals)

0 5 10 15 20 25 km

1:500,000

Coordinate Datum - GDA94 MGA Zone 55

GDA

Base image by TASMAP
(www.tasmap.tas.gov.au)
© State of Tasmania