Department of State Growth

MINERAL RESOURCES TASMANIA

Tasmanian Government

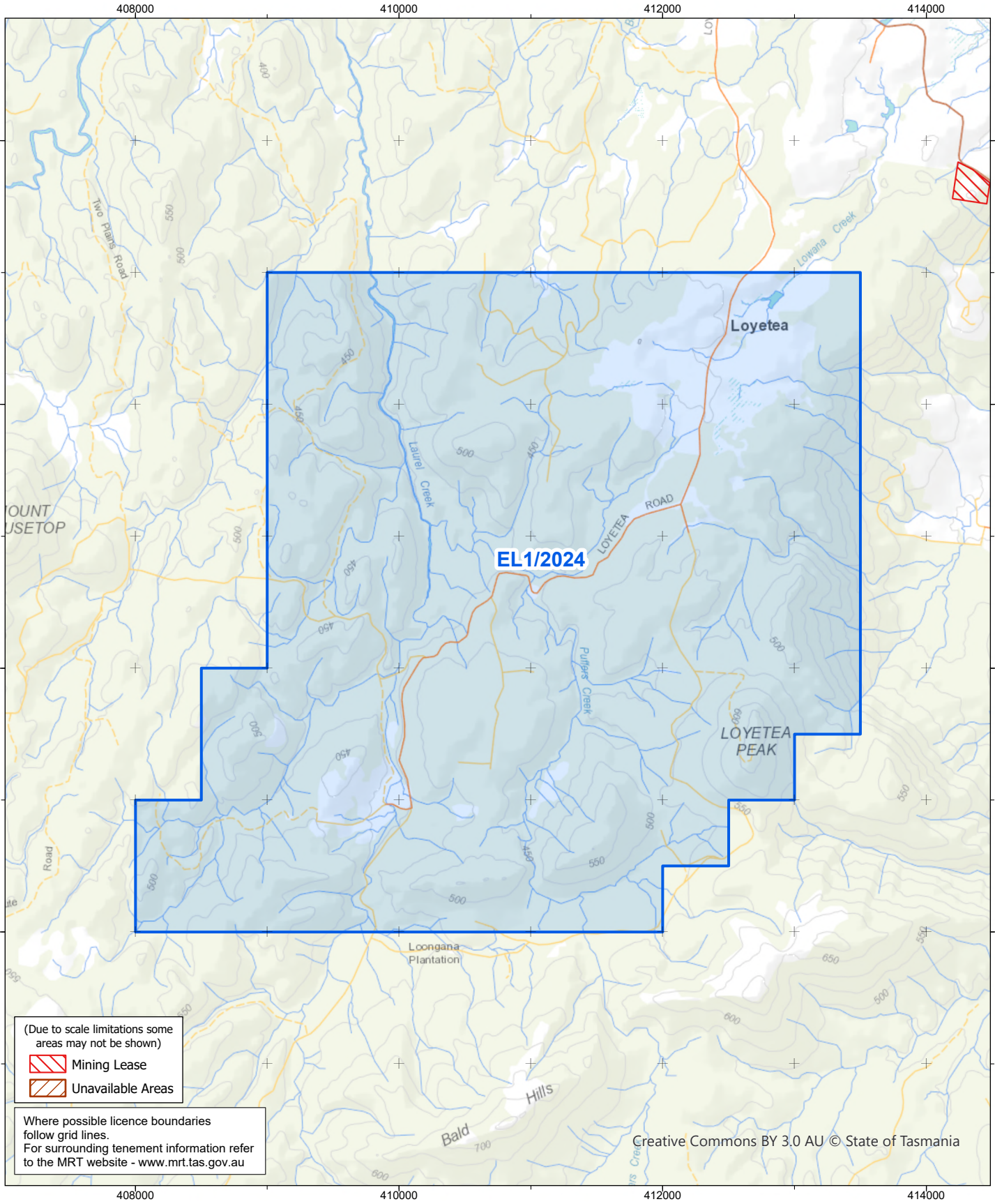

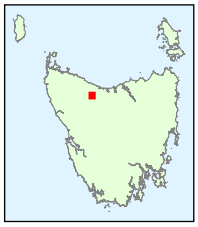

EL1/2024 23km^2
Vicinity of Loyetea Peak
(Category 1 & 5 Minerals)

0 1 2 3 4 km

1:40,000

Coordinate Datum - GDA94 MGA Zone 55

GDA

Base image by TASMAP
(www.tasmap.tas.gov.au)
© State of Tasmania