Department of State Growth

MINERAL RESOURCES TASMANIA

Tasmanian Government

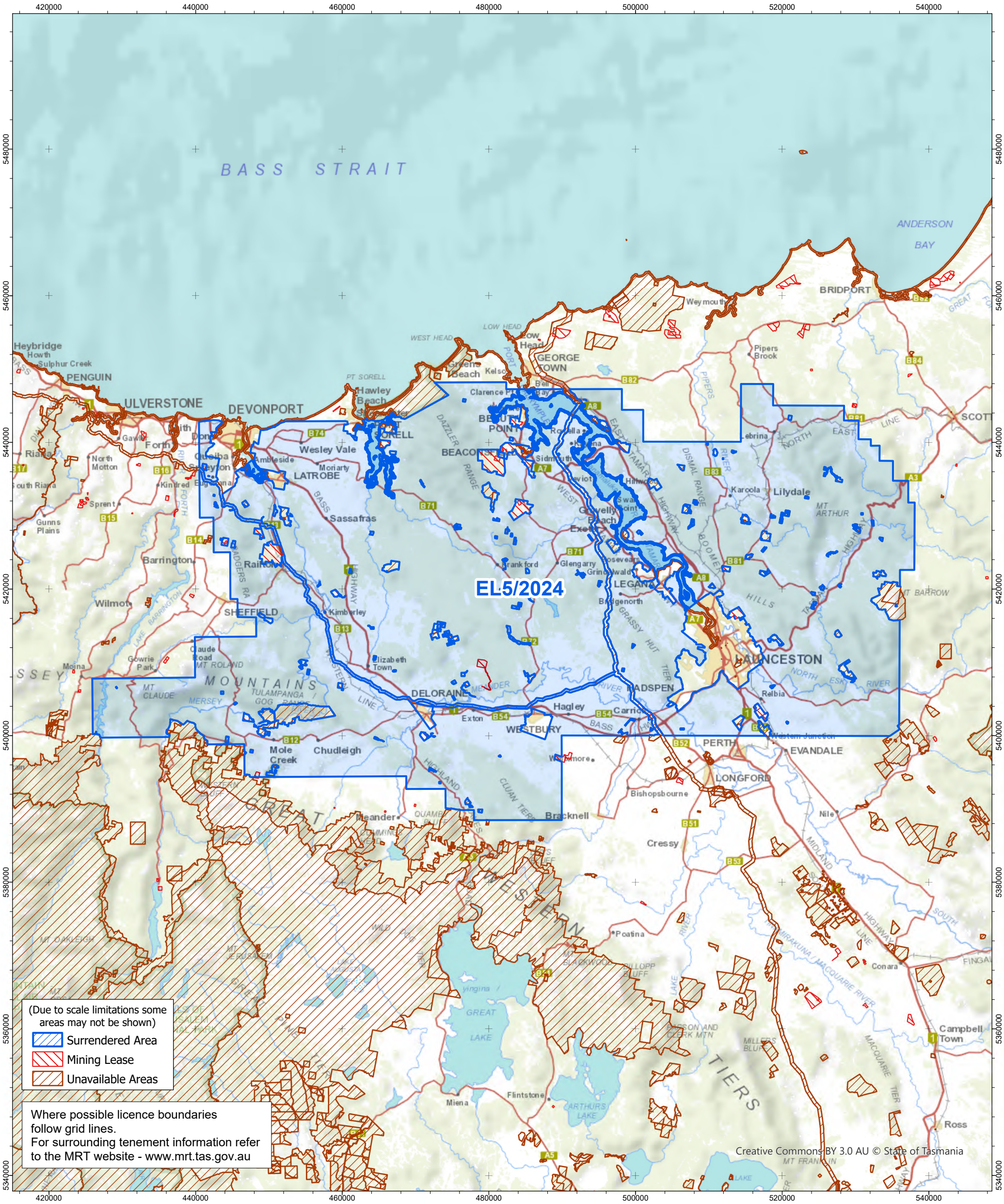

(Due to scale limitations some areas may not be shown)

- Surrendered Area
- Mining Lease
- Unavailable Areas

Where possible licence boundaries follow grid lines.
For surrounding tenement information refer to the MRT website - www.mrt.tas.gov.au

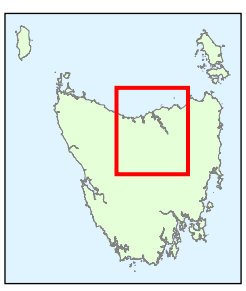

EL5/2024 4194km^2
Vicinity of Devonport
(Category 4 Minerals)

0 5 10 15 20 25 km

1:500,000

Coordinate Datum - GDA94 MGA Zone 55

GDA

Base image by TASMAP
(www.tasmap.tas.gov.au)
© State of Tasmania