Department of State Growth

MINERAL RESOURCES TASMANIA

Tasmanian Government

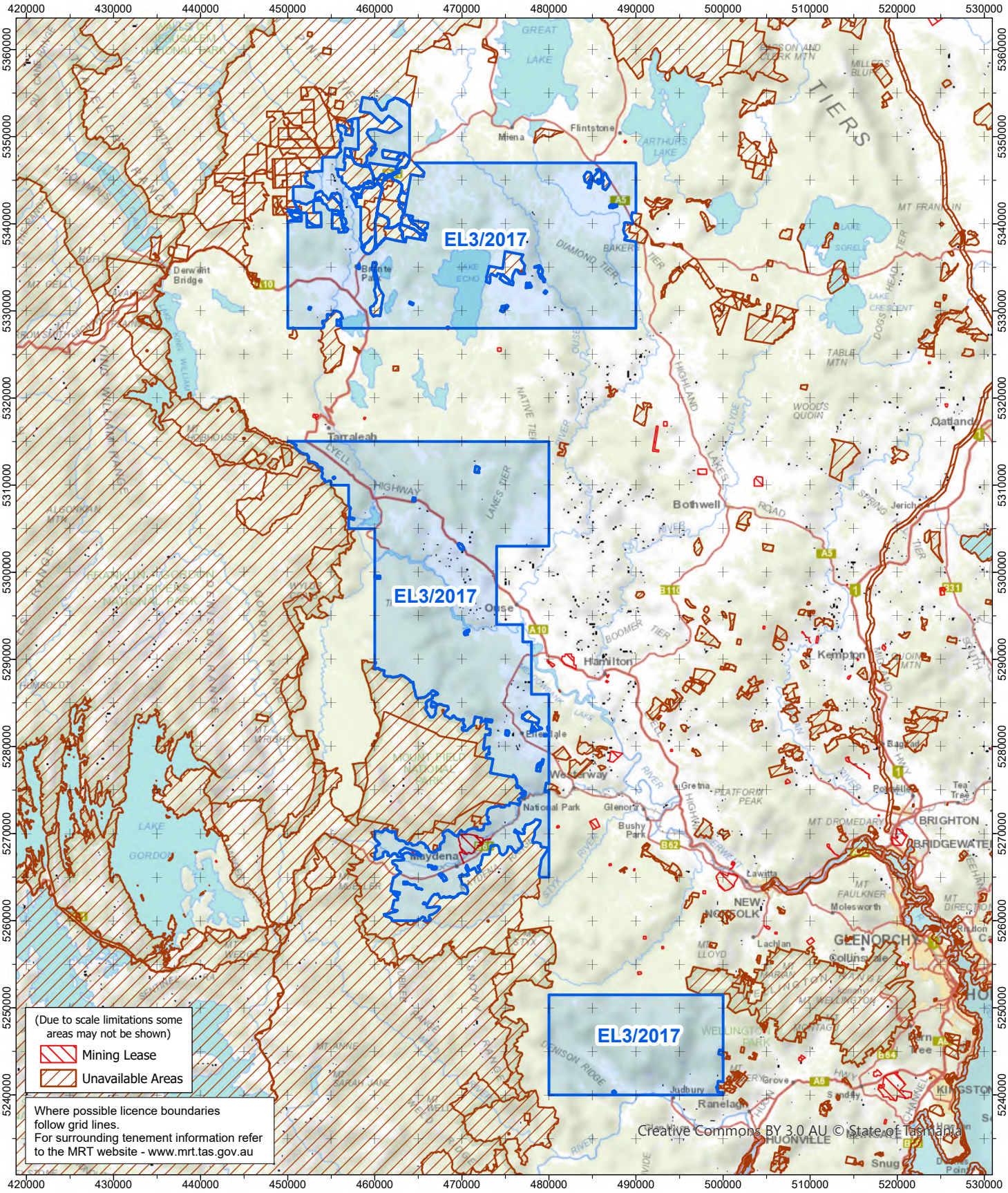

EL3/2017 1663km^2
Vicinity of Mt Thunderbolt
(Category 4 Minerals)

0 5 10 15 20 25 km

1:600,000

Coordinate Datum - GDA94 MGA Zone 55

GDA

Base image by TASMAP
(www.tasmap.tas.gov.au)
© State of Tasmania