# Department of State Growth

**MINERAL RESOURCES TASMANIA**

Tasmanian Government

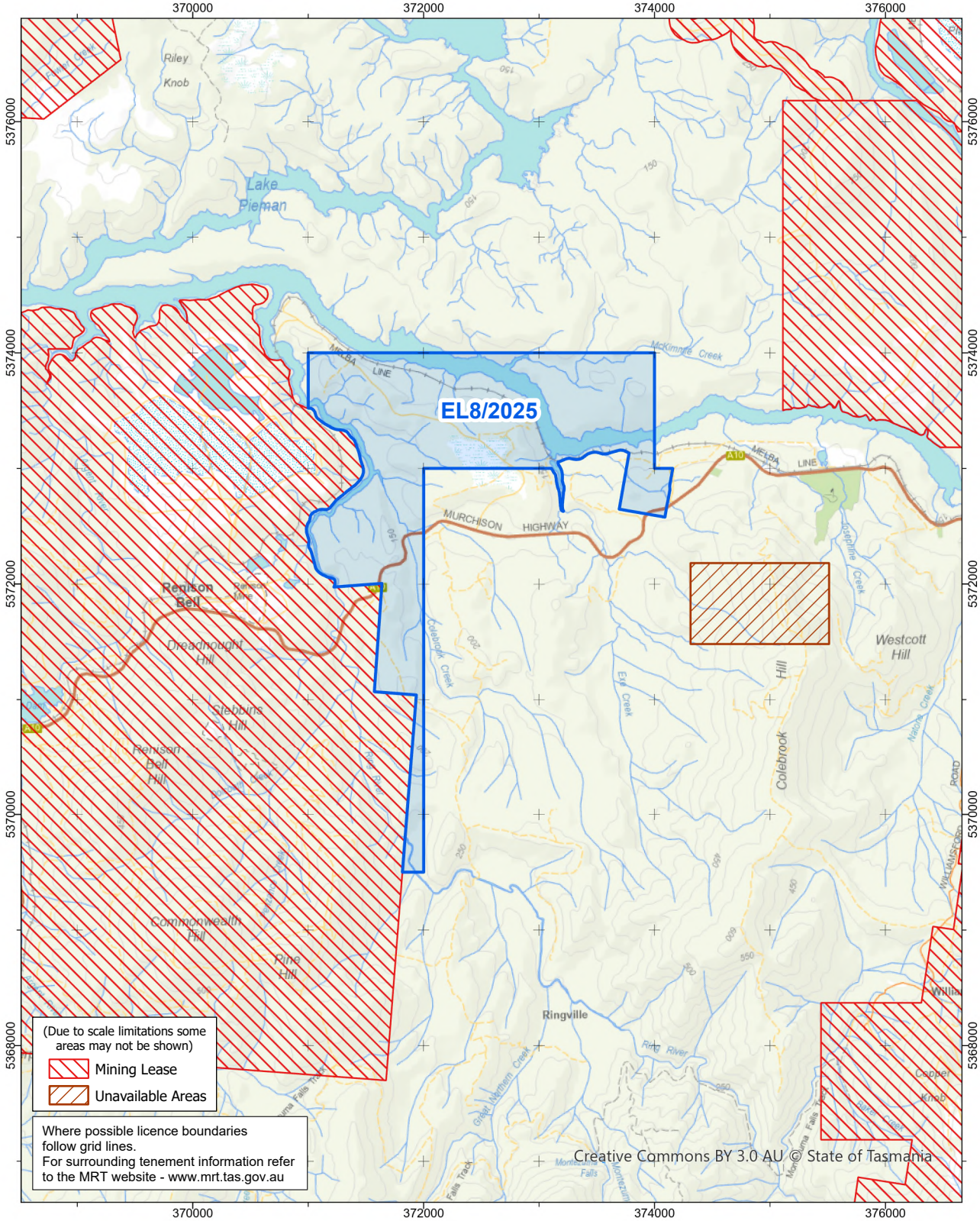


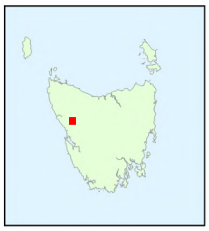

**EL8/2025 5km$^2$ (Category 1 Minerals)**
**Vicinity of Renison Bell**
**Bluestone Mines Tasmania Joint Venture Pty Ltd**

0 1 2 3 4 km

**1:50,000**

Coordinate Datum - GDA94 MGA Zone 55

GDA

Base image by TASMAP
(www.tasmap.tas.gov.au)
© State of Tasmania

23/05/2025