Department of State Growth

MINERAL RESOURCES TASMANIA

Tasmanian Government

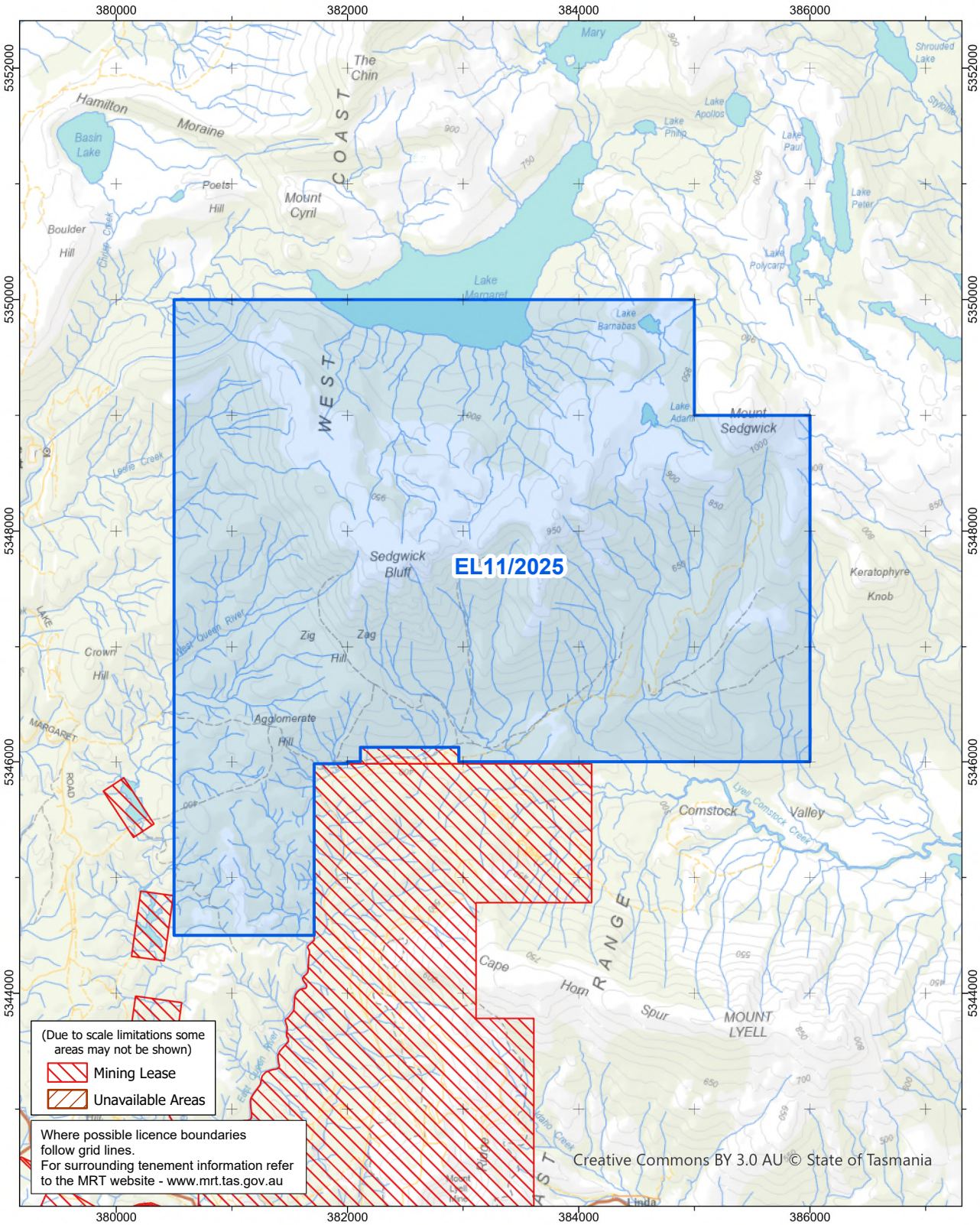

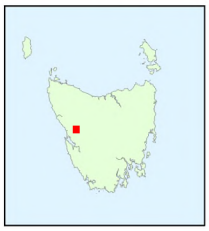

EL11/2025 23km^2 (Category 1 Minerals)
Vicinity of Queenstown
Pacific State Metals (Holdings) Limited

0 1 2 3 4 km

1:50,000

Coordinate Datum - GDA94 MGA Zone 55

GDA

Base image by TASMAP
(www.tasmap.tas.gov.au)
© State of Tasmania

23/05/2025