Department of State Growth

MINERAL RESOURCES TASMANIA

Tasmanian Government

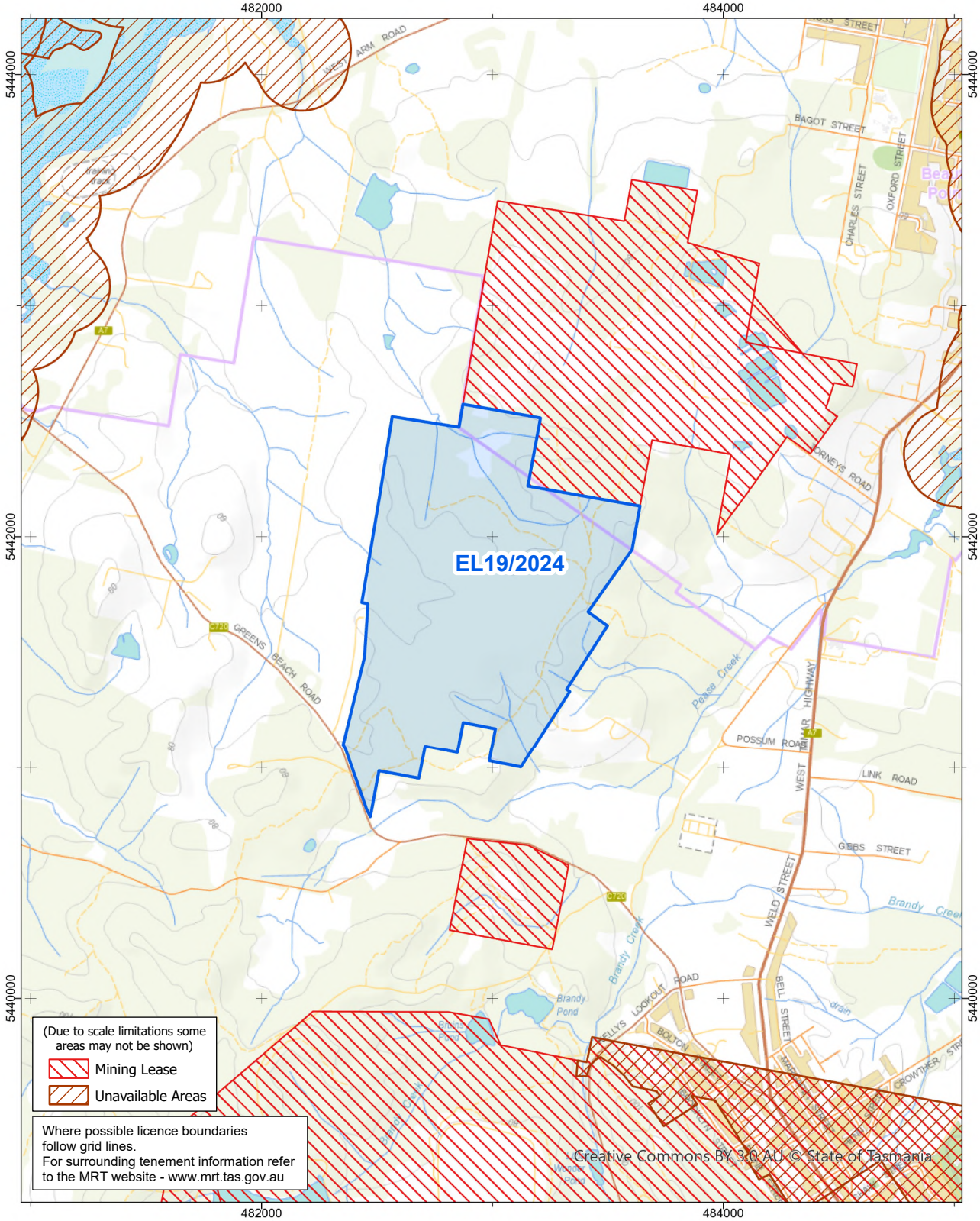

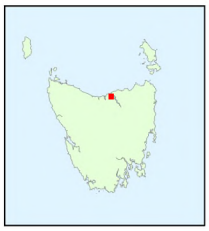

EL19/2024 2km^2 (Category 3 Minerals)
Vicinity of Beauty Point
Hazell Bros Resources Pty Ltd

0 1 2 km

1:25,000

Coordinate Datum - GDA94 MGA Zone 55

GDA

Base image by TASMAP
(www.tasmap.tas.gov.au)
© State of Tasmania

23/05/2025