Department of State Growth

MINERAL RESOURCES TASMANIA

Tasmanian Government

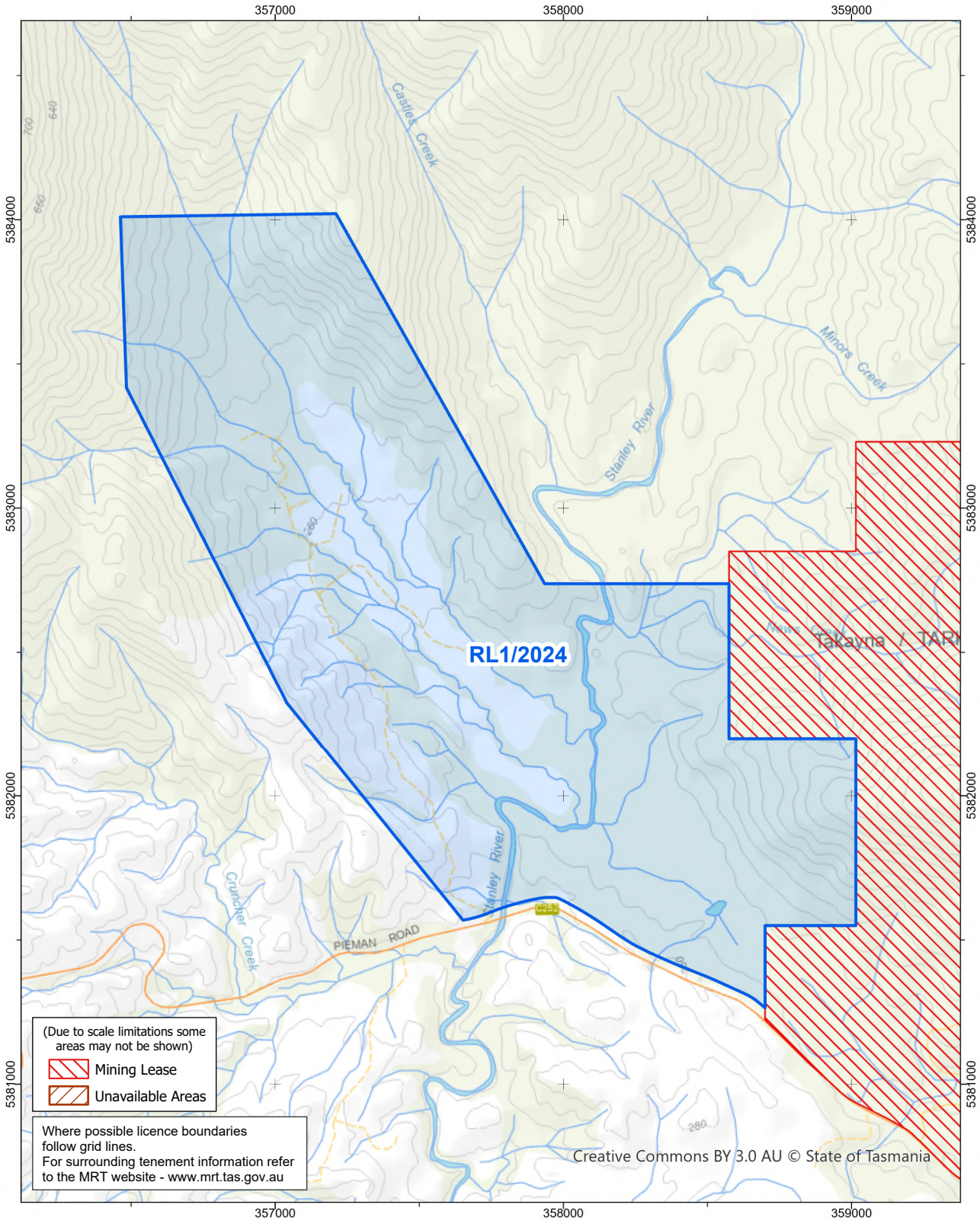

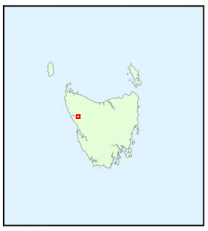

RL1/2024 4km^2 (Category 1 Minerals)
Vicinity of Pieman Road (16km NW of Renison Bell)
Critica Limited

0 0.2 0.4 0.6 0.8 1 km

1:20,000

Coordinate Datum - GDA94 MGA Zone 55

GDA

Base image by TASMAP
(www.tasmap.tas.gov.au)
© State of Tasmania

26/05/2025