Department of State Growth

MINERAL RESOURCES TASMANIA

Tasmanian Government

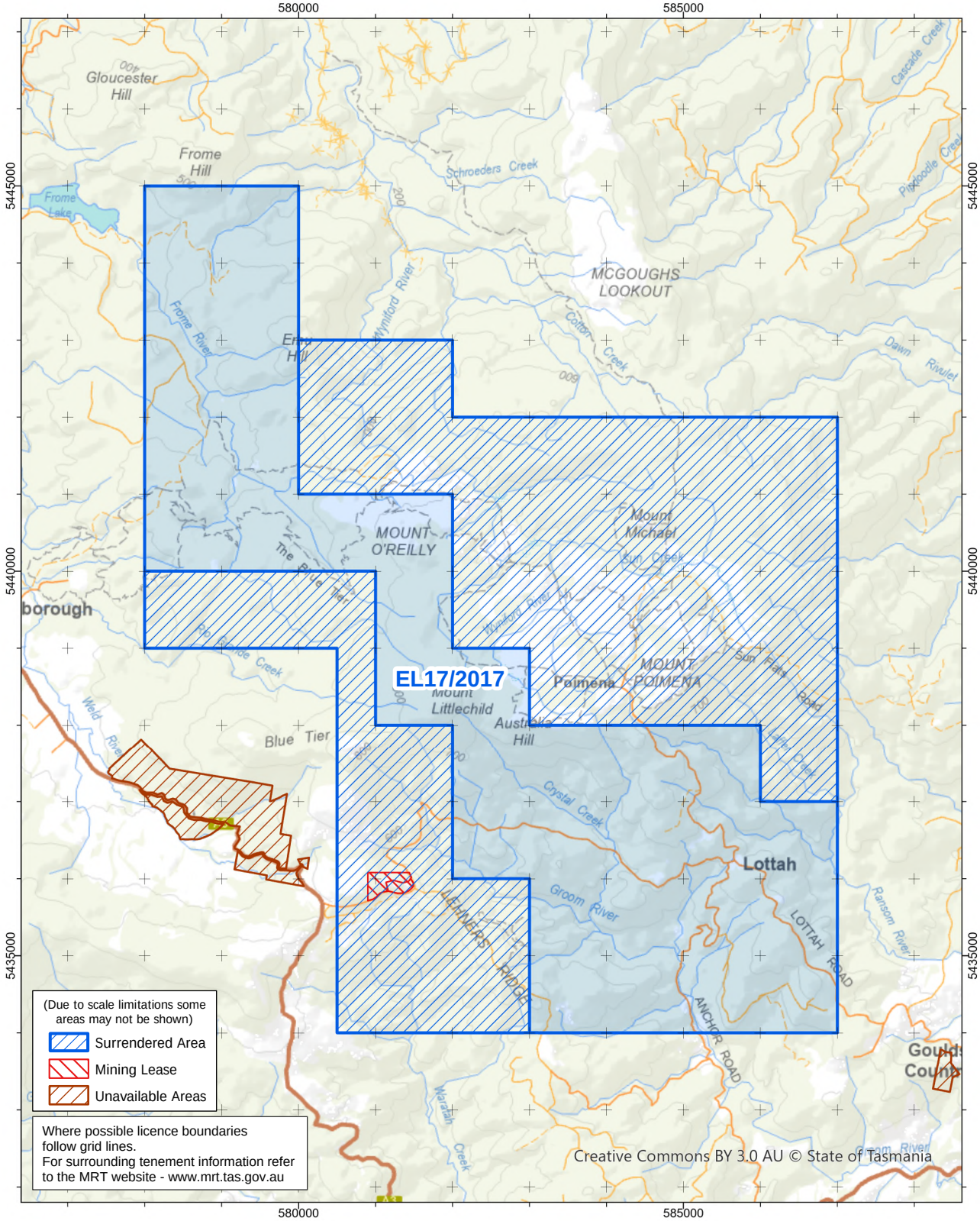

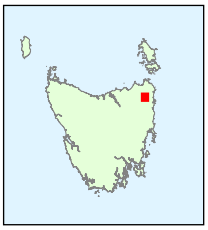

EL17/2017 32km^2 (Category 1,3 & 5 Minerals)
Vicinity of Poimena
Yunnan Tin Australia TDK Resources Pty Ltd

0 1 2 3 4 5 km

1:75,000

Coordinate Datum - GDA94 MGA Zone 55

GDA

Base image by TASMAP
(www.tasmap.tas.gov.au)
© State of Tasmania

28/08/2025