Department of State Growth

MINERAL RESOURCES TASMANIA

Tasmanian Government

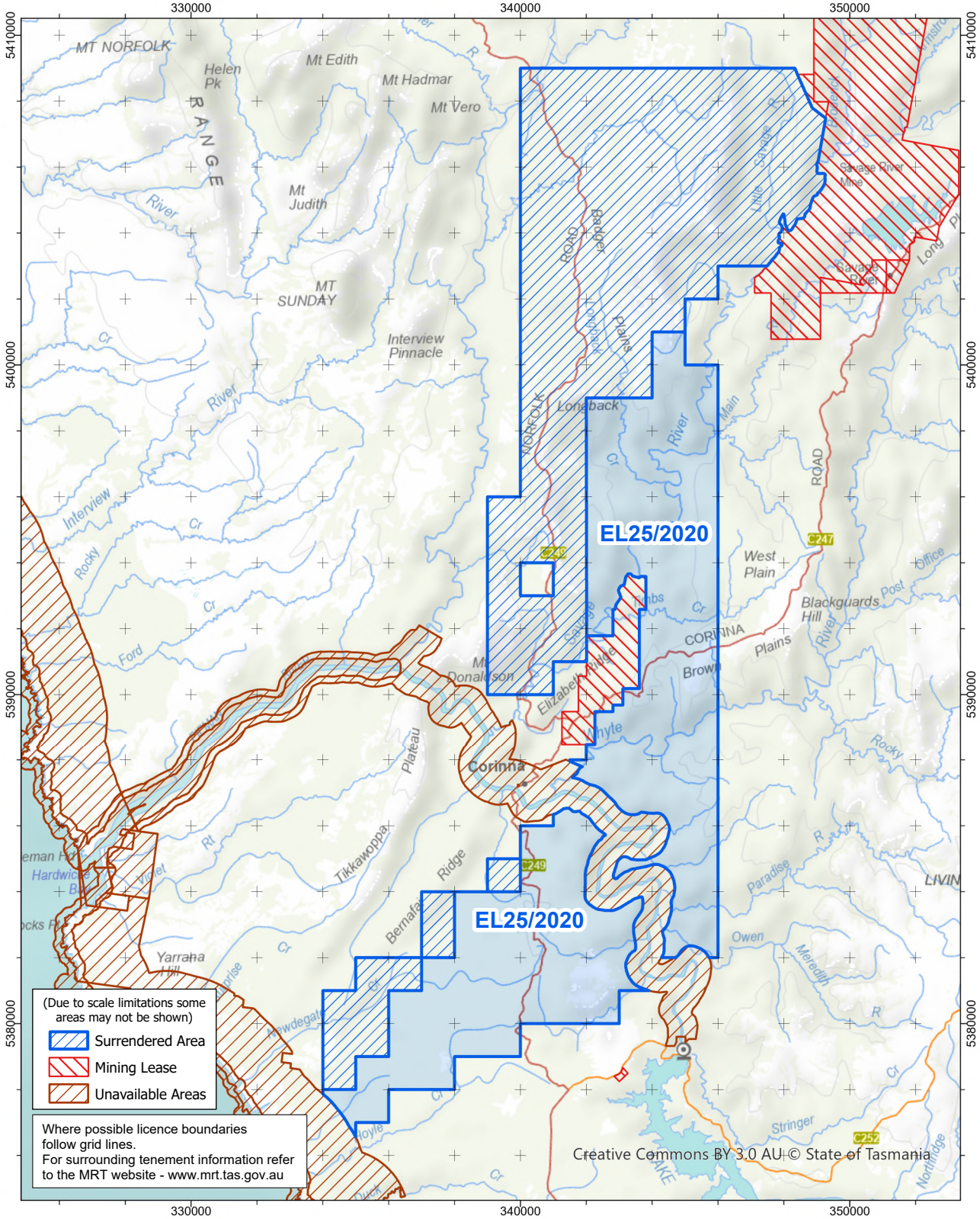

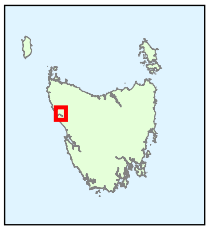

EL25/2020 93km^2 (Category 1 and 5 Minerals)
Vicinity of Norfolk Road
Georgina Resources Pty Ltd

0 2 4 6 8 10 km

1:175,000

Coordinate Datum - GDA94 MGA Zone 55

GDA

Base image by TASMAP
(www.tasmap.tas.gov.au)
© State of Tasmania

26/03/2026